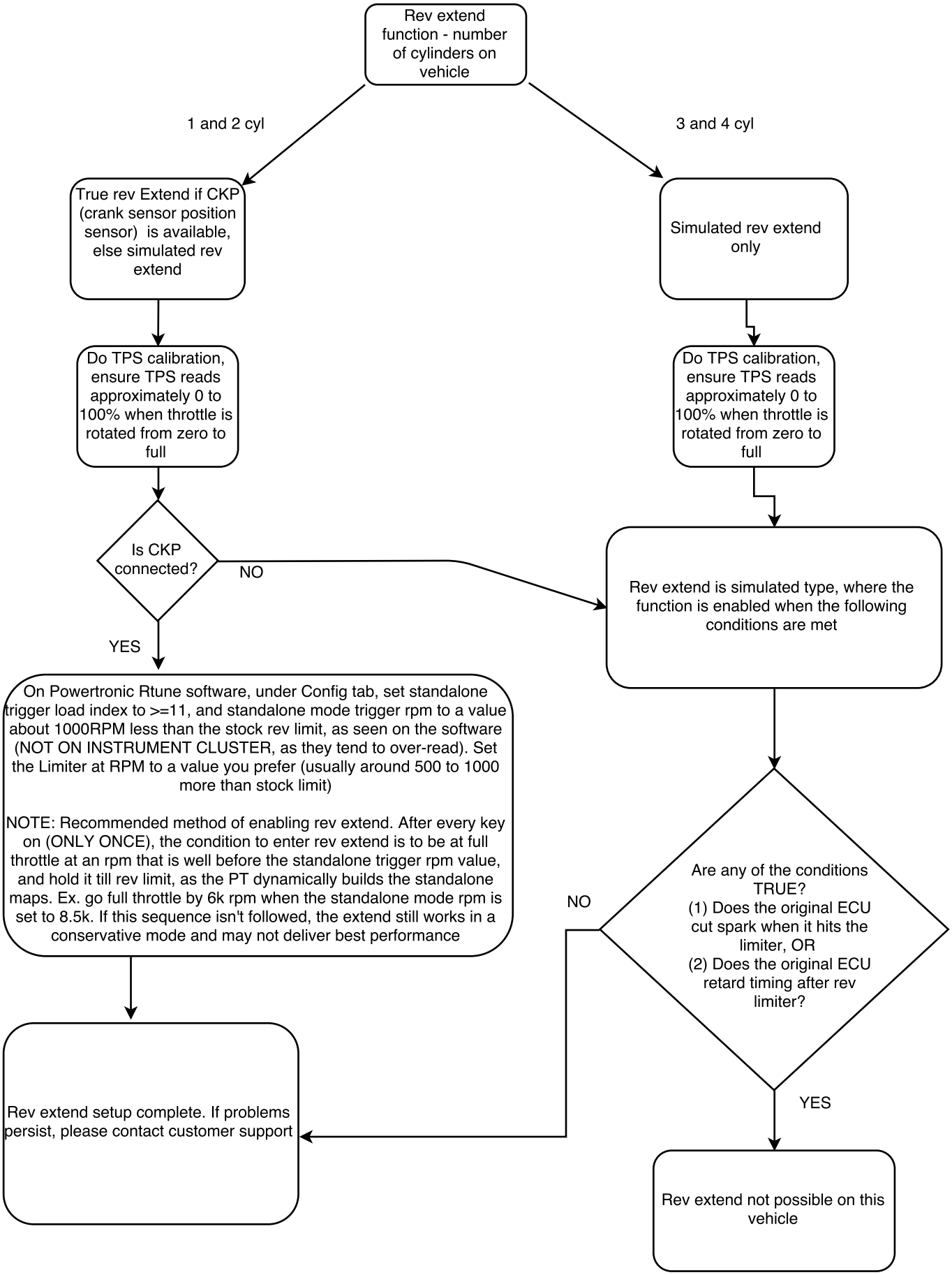PowerTRONIC - RPM / REV extend setting sequence